APP CRS	Rwy ldg	3402
310°	TDZE	1073
	Apt Elev	1073

RNAV (GPS) RWY 31
SPRINGFIELD MUNI (D42)

RNP APCH.

NA

Use Redwood Falls altimeter setting.

MISSED APPROACH: Climb to 2900 direct ZIVLO and hold.

RWF ASOS	MINNEAPOLIS CENTER	UNICOM
126.575	127.1 290.2	122.8 (CTAF) L

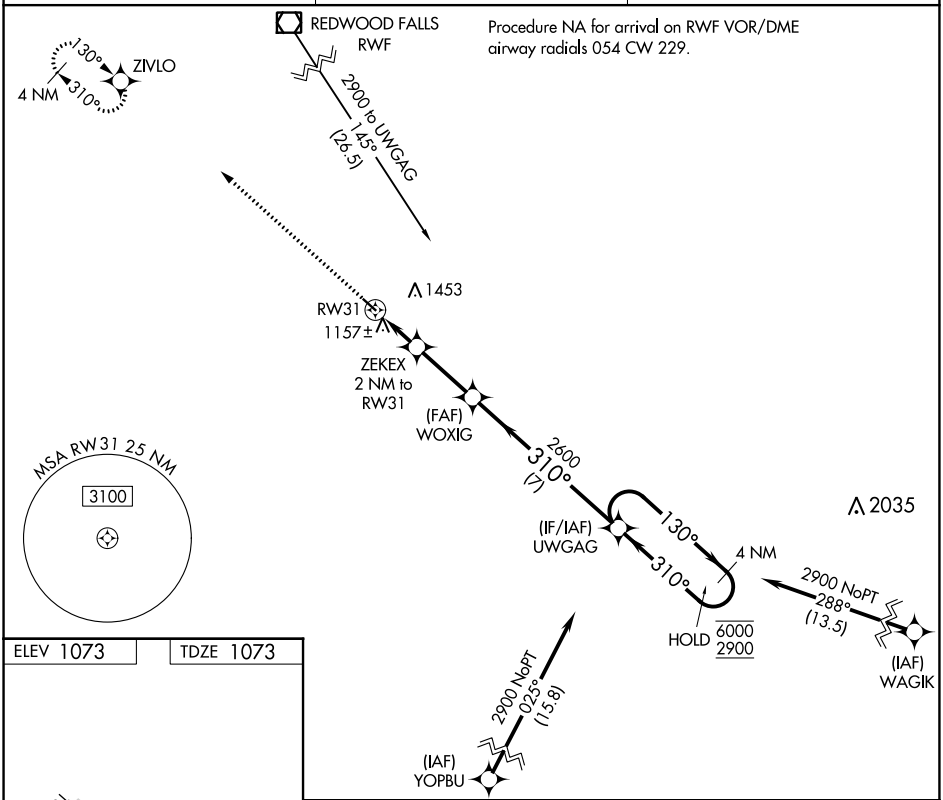

ELEV 1073	TDZE 1073

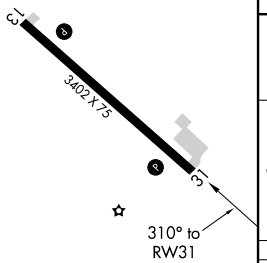

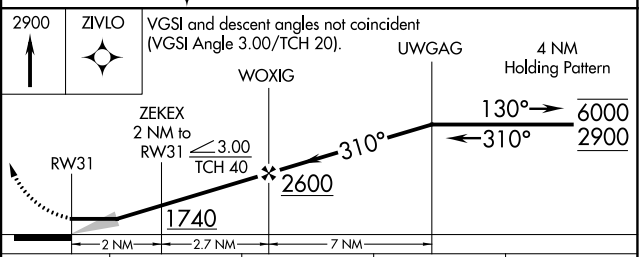

CATEGORY	A	B	C	D
LNAV MDA	1500-1 427 (500-1)		1500-1¼ 427 (500-1¼)	NA
C CIRCLING	1660-1 587 (600-1)	1820-1 747 (800-1)	1820-2¼ 747 (800-2¼)	NA

MIRL Rwy 13-31 L
REIL Rwys 13 and 31 L

NC-1, 16 MAY 2024 to 13 JUN 2024

NC-1, 16 MAY 2024 to 13 JUN 2024