WAAS CH 69201 W30A	APP CRS 297°	Rwy ldg 3740 TDZE 193 Apt Elev 193

RNAV (GPS) RWY 30
TRACY MUNI (TCY)

RNP APCH

Baro-VNAV NA when using Stockton altimeter setting. For uncompensated Baro-VNAV systems, LNAV/VNAV NA below -15°C or above 54°C. Circling NA southwest of Rwy 12-30. Straight-In Rwy 30 NA at night, Circling Rwy 30 NA at night. Rwy 30 helicopter visibility reduction below 1 SM NA. When local altimeter setting not received, use Stockton altimeter setting; increase all DAs to 507 feet; increase all MDAs 60 feet and visibility LNAV Cat C ⅛ SM.

MISSED APPROACH: Climb to 700 then climbing right turn to 3200 direct HAIRE and hold, continue climb-in-hold to 3200.

AWOS-3	NORCAL APP CON	UNICOM
118.375	123.85 278.3	123.075 (CTAF) L

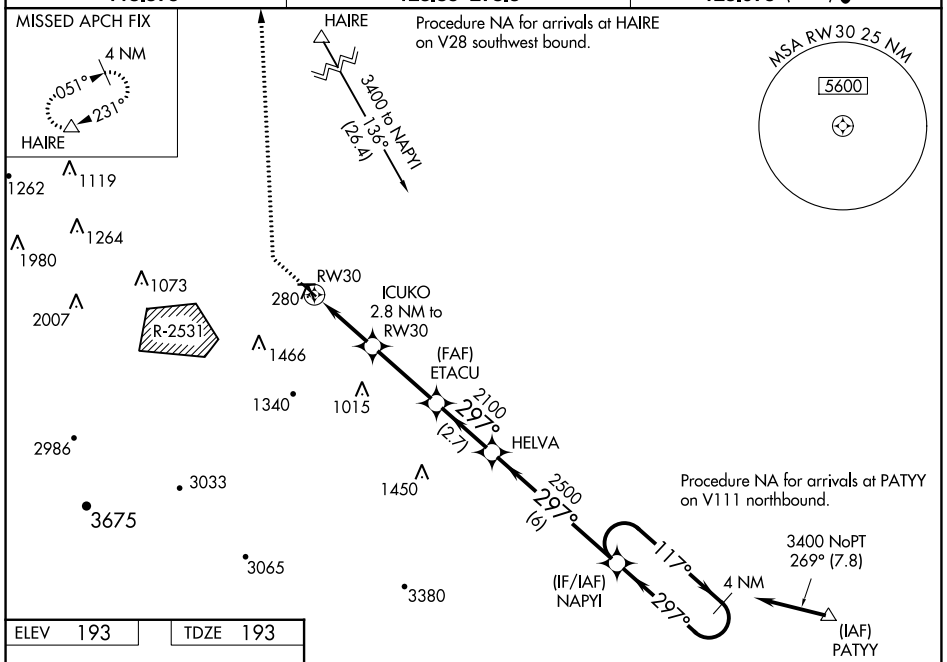

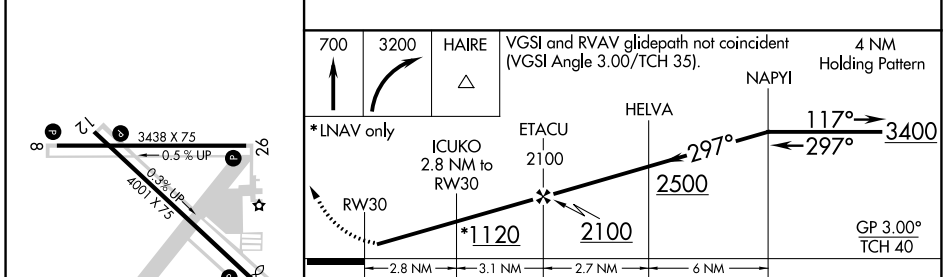

CATEGORY		A	B	C	D
LPV	DA	447-1 254 (300-1)			NA
LNAV/VNAV	DA	443-1 250 (300-1)			NA
LNAV MDA		540-1 347 (400-1)			NA
C CIRCLING		580-1 387 (400-1)	660-1 467 (500-1)	660-1½ 467 (500-1½)	NA

MIRL Rwys 8-26 and 12-30 L
REIL Rwys 8, 12, 26 and 30 L

SW-2, 16 MAY 2024 to 13 JUN 2024

SW-2, 16 MAY 2024 to 13 JUN 2024