RNAV (GPS) RWY 35

TRENT LOTT INTL (PQL)

WAAS CH 72904 W35A	APP CRS 348°	Rwy ldg 6501 TDZE 17 Apt Elev 17

T A Baro-VNAV NA when using Mobile Rgnl altimeter setting. For uncompensated Baro-VNAV systems, LNAV/VNAV NA below -5°C (23°F) or above 54°C (130°F). DME/DME RNP-0.3 NA. When local altimeter setting not received, use Mobile Rgnl altimeter setting and increase LPV DA to 342 feet, LNAV/VNAV DA to 422 feet, and all MDA 80 feet; increase LPV and LNAV/VNAV visibility ¼ mile all Cats. Increase LNAV visibility Cats C/D ⅛ mile and Circling visibility Cats C/D ½ mile.

MISSED APPROACH: Climb to 1800 direct BEZJU and hold.

ATIS	MOBILE APP CON ★	TRENT LOTT TOWER ★	GND CON	CLNC DEL	UNICOM
135.175	121.0 307.1	118.575 (CTAF) L	121.725	121.725	122.8

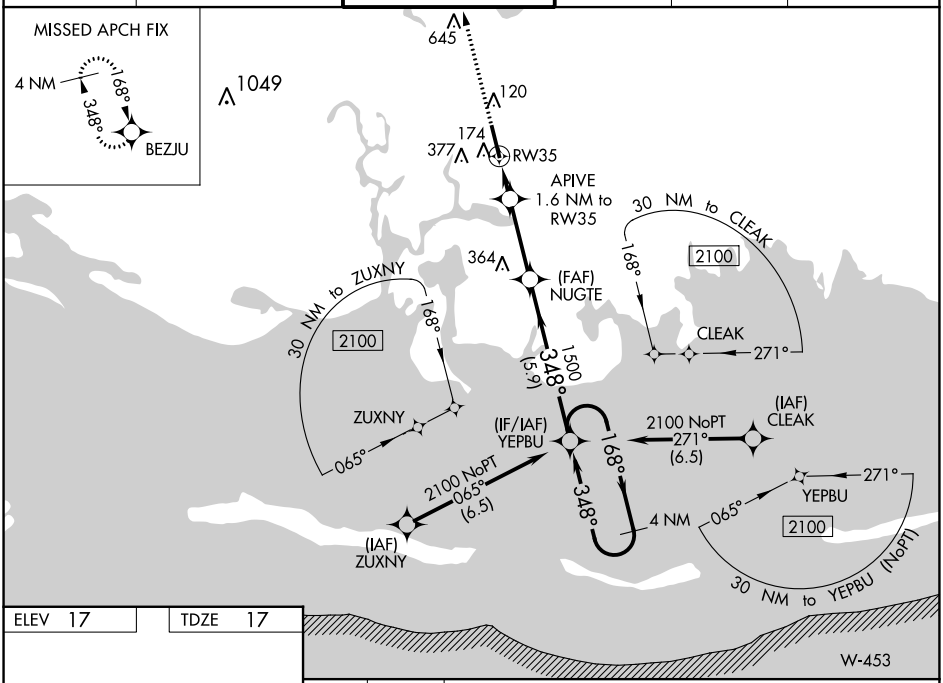

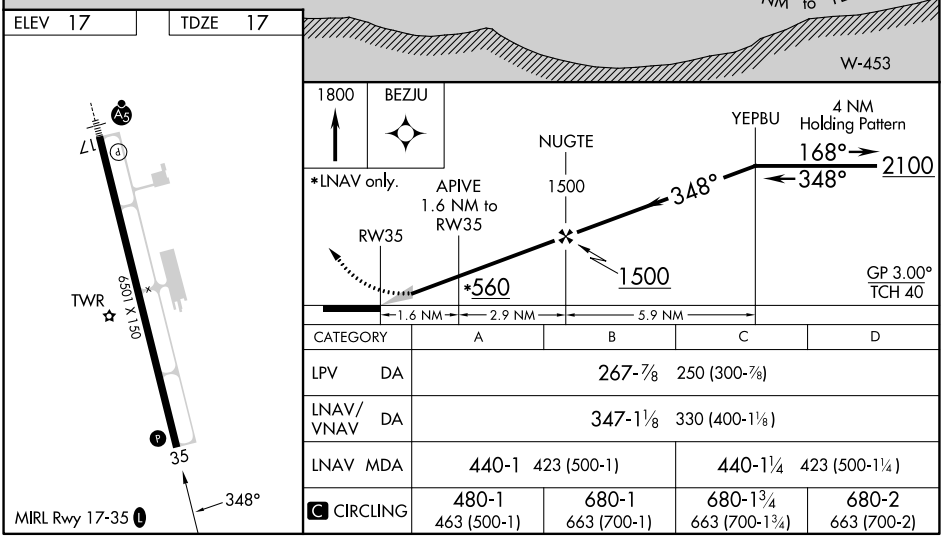

CATEGORY	A	B	C	D
LPV DA	267-⅞ 250 (300-⅞)			
LNAV/VNAV DA	347-1⅛ 330 (400-1⅛)			
LNAV MDA	440-1 423 (500-1)		440-1¼ 423 (500-1¼)	
C CIRCLING	480-1 463 (500-1)	680-1 663 (700-1)	680-1¾ 663 (700-1¾)	680-2 663 (700-2)

SC-4, 16 MAY 2024 to 13 JUN 2024

SC-4, 16 MAY 2024 to 13 JUN 2024